

## Applegrove Estate Lot 36

# \$420,000

**Bucks, St. Thomas**

**Ref: AR-369**

Applegrove Estate is a residential subdivision located east of the Sandy Lane golf club. It is an elevated location and some lots enjoy views of the sea to the west. Being offered for sale is lot #36 which is approximately 2.5 acres. Applegrove Estate's convenient location offers easy access to the amenities of Holetown and Warrens.DLMM

**Telephone: 246 537 0840**

**Email: [realestate@altmanbarbados.com](mailto:realestate@altmanbarbados.com)**

Rosebank, Derricks, St. James, BB24008, Barbados



# Gallery

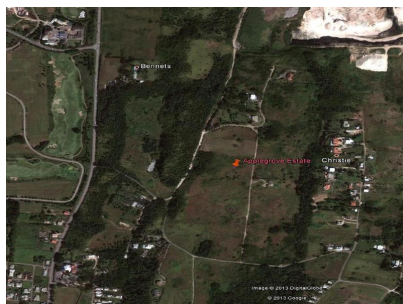

# Property Description

**Location:** Bucks, St. Thomas

Applegrove Estate is a residential subdivision located east of the Sandy Lane golf club. It is an elevated location and some lots enjoy views of the sea to the west. Being offered for sale is lot #36 which is approximately 2.5 acres. Applegrove Estate's convenient location offers easy access to the amenities of Holetown and Warrens.

DLMM

Telephone: 246 537 0840

Email: [realestate@altmanbarbados.com](mailto:realestate@altmanbarbados.com)

Rosebank, Derricks, St. James, BB24008, Barbados



# Additional Info

For Sale

Type: Residential Properties Land, Land

# FloorPlans

